

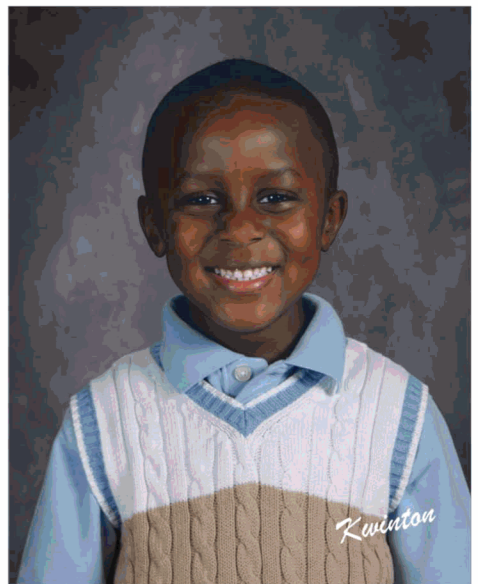

# GRIN & Share it

Order Online @ [inter-state.com/order](http://inter-state.com/order)



**NEW  
Styles**  
FOR EVERY  
Personality



**STYLES FOR A CAUSE**

A portion of all proceeds will be donated to help **SUPPORT YOUR CAUSE.**  
Visit [inter-state.com/cause](http://inter-state.com/cause) to learn more.

**PERSONALIZE YOUR PORTRAITS**  
Add your name to any style!

To preview additional styles, visit [inter-state.com/preview](http://inter-state.com/preview)

**MAGNETS make GREAT Gifts!**

Add **4-2.5 x 3.5 Photo Magnets** to your order!

ON:  
EL:

Friday, October 16, 2015

PICTURES WILL BE TAKEN AT:

Bateman Elementary

LAS FOTOS SE TOMARON EN:  
QUESTIONS? VISIT INTER-STATE.COM/SUPPORT  
¿PREGUNTAS? VISITE INTER-STATE.COM/SUPPORT

**Best Value**  
\$40.00

**Package 1 :**  
2-8x10, 2-5x7, 2-3x5, 9-Wallets, 4-2x3, Magnets, 1-My Digital Portrait CD,  
1-Class Picture

**Package 2 :**  
1-8x10, 1-Calendar, 2-5x7, 2-3x5, 3-Wallets,  
1-Class Picture  
\$35.00

**Package 3 :**  
2-8x10, 2-5x7, 12-Wallets, 1-Class Picture  
\$31.00

**Most Popular Package 4 :** 1-8x10, 2-5x7, 9-Wallets, 4-2x3, Magnets, 1-Class Picture  
\$30.00

- Package 5 :** 1-My Digital Portrait CD, 1-Class Picture \$23.00
- Package 6 :** 1-5x7, 2-3x5, 9-Wallets, 1-Class Picture \$20.00
- Package 7 :** 4-3x5, 6-Wallets, 1-Class Picture \$17.00
- Package 8 :** 2-3x5, 3-Wallets, 1-Class Picture \$15.00
- Package 9 :** 2-Wallets, 4-1x2 Exchange, 1-Class Picture \$13.00
- Package 10 :** 1-Class Picture \$10.00

**Add Ons**

The following add-on items are available with the purchase of one of the packages above.

Los artículos adicionales siguientes están solamente disponibles con la compra de uno de los paquetes arriba.

- Add On 11 :** 9-Wallets \$10.00
- Add On 12 :** 1-Calendar \$10.00
- Add On 13 :** 1-8x10 \$10.00
- Add On 14 :** 2-5x7 \$10.00
- Add On 15 :** 18-Wallets \$10.00
- Add On 16 :** 4-2x3, Magnets \$10.00
- Add On 17 :** 4-2x3 Clings \$4.00



**PHOTO! MAGNETS!**

**4 - 2.5 x 3.5 PHOTO MAGNETS AVAILABLE WITH YOUR PURCHASED STYLE.**

To expedite delivery of your portrait package, the return of your Class Picture will be at a later date. Para agilizar la entrega de su paquete de retrato, la devolución de su clase de fotos será en una fecha posterior.

USE ORDER CODE:

03347FA

www.inter-state.com/order

WANT MORE? options? Order Online

**1. CHOOSE YOUR PACKAGE:** Elija Su Paquete:

Package(s) Paquete	1st Order	2nd Order/ Add On	3rd Order/ Add On
Quantity Cantidad	#	#	#
Price Precio	\$	\$	\$

**2. CHOOSE YOUR STYLE:** Elija Su Estilo:



For 80+ additional styles, order online at [inter-state.com/order](http://inter-state.com/order).

Style(s) Estilo(s)	1st Order	2nd Order/ Add On	3rd Order/ Add On
Quantity	#	#	#
Price	\$	\$	\$

**3. ENHANCE YOUR PORTRAITS:** Opciones De Mejoramiento:

**Soft-Touch : \$3.00**

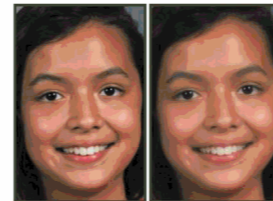

Soft-Touch gives your portrait a soft, sophisticated glow. Soft-Touch le da a su retrato un suave, brillo sofisticado.

**Re-Touch : \$5.00**



Re-Touch helps remove facial blemishes and brighten teeth. La opción de Re-Touch ayuda remover imperfecciones de la cara y aclara los dientes.

**Name On Prints - \$5.00**



Add child's name to ALL PRINTS. Each style will vary.

Agrega nombre del niño a TODAS LAS IMPRESIONES. Cada estilo puede variar.

Check Box and Add Fee  \$ - - -

Soft-Touch \$  
Re-Touch \$  
Add Name \$

IL3271P4

**4. TOTAL YOUR ORDER:** Total De Su Orden:

Total package prices include appropriate sales tax. Example Only: \$27.65 + 2.35 tax = \$30.00 Total sale price. (This is an example only and may not exactly match your local tax rate.)

TOTAL PAYMENT Pago Total \$

To order online use the Order Code shown above.

Please make checks payable to :

Por favor haga el cheque a nombre de :

**Inter-State Studio, Inc.**

Total your order and enclose the exact amount in the attached envelope. Change cannot be made by the school or the photographer.

Calcule el total del pedido e incluya la cantidad exacta en el sobre adjunto. Ni la escuela ni el fotógrafo podrá dar cambio.

Detach, seal and return the envelope to the school on or before picture day. Separa, sella y regresa el sobre a la escuela en o antes del día de fotos.



Student's First Name/Nombre del alumno

Student's Last Name/Apellidos del alumno

Teacher's Name/Nombre del profesor

Grade/Grado

**Aviso Importante**  
1. Fotógrafos profesionales tienen derechos de autor. Fotocopiar o escanear de pruebas es una forma de robo y es contra la ley.  
2. Diseño de fondo, el color y el tamaño del retrato puede variar de los ilustrados.  
3. Pago mediante cheque es su autorización expresa que se puede convertir en una sola vez EFT desde su cuenta, y todos cheques regresados o EFTs puede ser nuevamente presentada electrónicamente junto con un separado EFT o se demandara que se saque por la tarifa máxima del cheque regresado permitido por la ley estatal. Para obtener información adicional: [www.statechecktees.com](http://www.statechecktees.com)

**IMPORTANT INFORMATION**  
1. Professional photographers are copyrighted. Photocopying or scanning portraits is a form of theft and it is against law.  
2. Background design, color and the portrait sizes may vary from those illustrated.  
3. Payment by check is your express authorization that it may be converted into a one-time EFT from your account, and all returned checks or EFTs may be re-presented electronically along with a separate EFT or demand draft for the maximum returned check fee allowed by state law. For additional information: [www.statechecktees.com](http://www.statechecktees.com)

www.inter-state.com/order



Detach, seal and return the envelope to the school on or before picture day. Separa, sella y regresa el sobre a la escuela en o antes del día de fotos.

©2015 Inter-State Studio & Publishing Co. ®

WH# 3095

MKT# 14-1219

03347G 18-009301 020210PREF1516IL3271

Bateman Elementary

100% Satisfaction Guaranteed of your order!